Connect Create Collaborate

Tia Strozier <tia.strozier@lacity.org>

Fwd: MyLA311: Cancelled - Other - 739 N NORTH MAIN ST, 90012

1 message

George Yu <geoyu28@aol.com>
To: "Tia S. Strozier" <tia.strozier@lacity.org>

From 4/22/19 311 request.

Begin forwarded message:

From: George Yu <geoyu28@aol.com>
Date: June 12, 2019 at 11:52:28 AM PDT
To: Ricardo Flores <ricardo.x.flores@lacity.org>, Hugo Ortiz <hugo.ortiz@lacity.org>
Subject: Fwd: MyLA311: Cancelled - Other - 739 N NORTH MAIN ST, 90012

I believe that this was the request for the damaged treeless planter. We're experiencing a serious increase in drunk/high/extremely aggressive individuals. One of these bricks will be u

I'm exploring opportunity to do an Adopt a Median Project at this location. Must beautify as well as proactively defensive. Cannot continue the daily clean up of trash and human waste.

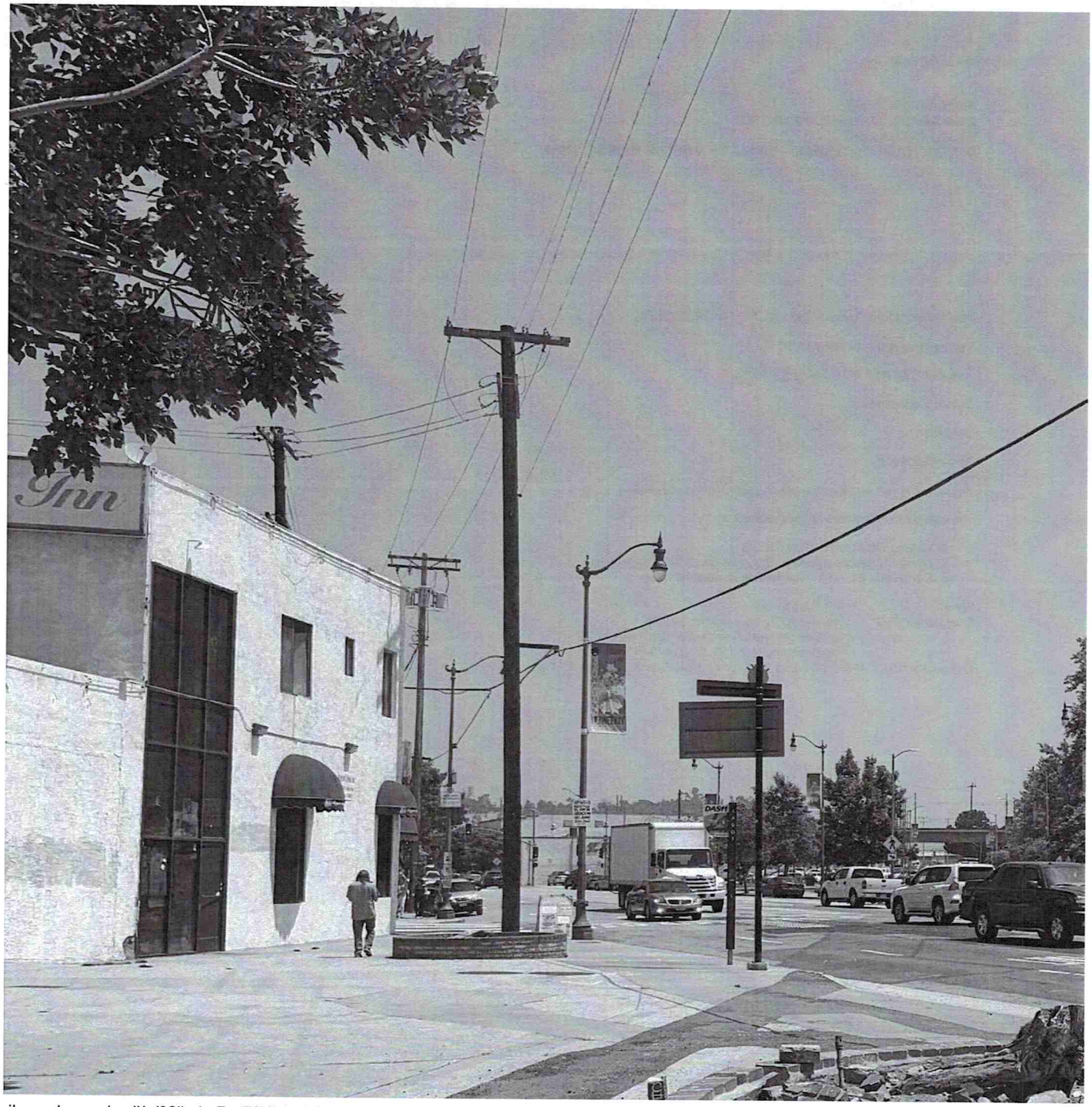

Begin forwarded message:

From: 311@lacity.org
Date: April 22, 2019 at 12:26:22 PM PDT
To: geoyu28@aol.com
Subject: MyLA311: Cancelled - Other - 739 N NORTH MAIN ST, 90012

Your Other request was updated on 04/22/2019 12:26 PM.

Service Request # 1-1335743237

Location: 739 N NORTH MAIN ST, 90012

Status: Cancelled

Cancelled

Recent comments:

Street inspection service request created SR#1-1336445211

You can check the status of your request by

1. Visiting https://myla311.lacity.org
2. Using the mobile app from Google Play or the Apple Store
3. Contacting 311 with your service request number

Email : 311@lacity.org
Telephone / TTY : Within LA city boundaries: dial 311
Outside greater LA area: dial (213) 473-3231
Hearing impaired: TTY (213) 473-5990
Call center hours: M-F 7:00 am to 7:00 pm and Sat-Sun 8:00 am to 4:45 pm.